

Megan May Chang

she/her/hers

megan.chang@comcast.net

303-434-5428

Voice Type: Mezzo Soprano

Height: 5'1 Hair: Brown Eyes: Amber

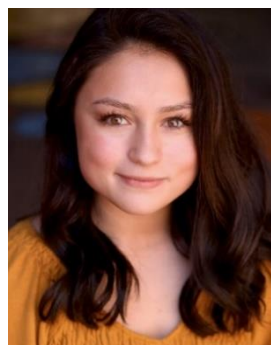

Theatre

<i>A Chorus Line</i>	Connie Wong	University of Northern Colorado
<i>Stop Kiss</i>	Sara	University of Northern Colorado
<i>Love, Alone</i>	Dr. Becca Neal	University of Northern Colorado
<i>Halloween Party</i>	Girl Scout/Ensemble	The Jukebox Collection, UNC
<i>Charlie and the Chocolate Factory</i>	Charlie Bucket	Smoky Hill Theatre
<i>Pippin</i>	Catherine	Smoky Hill Theatre
<i>Once Upon a Mattress</i>	Lady Larkin	Smoky Hill Theatre
<i>Sam Shepherd is Dead (Reading)</i>	Girl	Baylor University

Training

BA, Musical Theatre (2022)	Ryan Driscoll	University of Northern Colorado
Voice	Lauren Mikeal Weber	Baylor University
	Jalyn Courtney-Webb, Ryan Driscoll, Dr. Carrie Klofach	University of Northern Colorado
Acting	Rebecca Rich Joy, Michelle Gaza, Ken Womble	University of Northern Colorado
Ballet/Tap	Kim Clay, Christy O'Connell-Black	University of Northern Colorado
Jazz	Monte Black	University of Northern Colorado
Hip-Hop	Julie Wolfrum	University of Northern Colorado
Musical Theatre Dance	John Leonard	University of Northern Colorado
Masterclasses	Laura Bell Bundy	YATC, California
	Aaron Galligan-Stierle	University of Northern Colorado
	Rachel Hoffman	

Special Skills

Dialects: Standard British (RP), Southern; Stage Combat (Basic), Aerial Silks (Basic), Gymnastics (Proficient), Tae Kwon Do, Skiing (Proficient), Improvisation, Knitting/Sewing, Licensed Driver, Valid US Passport, Vaccinated and Boosted, Can Recite the Periodic Table Of Elements.

